

- 1 ALL WALLS ARE LOAD BEARING WALLS
- 2 B.K.W.K. IN CM 15 ARE IN SUPER STRUCTURE AND B.K.W.K. IN CM 15 ARE IN FOUNDATIONS
- 3 RCC 1:2:4 MIX USING 20mm METAL FOR LINTEL, SUNSHADE, LOFT AND ROOF SLAB, PLINTH BEAM, COL.
- 4 PLASTERING IN CM 1.4 FOR WALL ON BOTH SIDES.
- 5 PLASTERING IN CM 1.3 FOR CEILING LOFT & SUNSHADE.
- 6 ALL THE DOORS ARE FLUSH SHUTTERS, T.W. FRAME
- 7 WINDOWS ARE IN STEEL CASEMENT & GLASS SHUTTERS
- 8 VENTILATORS ARE IN GLASS LOUVERS
- 9 PAINTING - CEMENT PAINT FOR WALLS INTERNAL, EXTERNAL
- 10 " ENAMEL PAINT FOR JOINERY & STEEL WINDOW
- 11 FLOOR FINISHING WITH GREY MOSAIC TILES & SKIRTING
- 12 P.C.C. 1:4:8 USING 40MM METAL FOR FLOORING CONSOLIDATING AND RAMMING WELL
- 13 RIVER SAND FILLING BELOW P.C.C. CONSOLIDATING WITH WATER & RAMMING WELL
- 14 WEATHERING COURSE AS PER M.D.S.S.
- 15 TOILET FLOORING AND DADO IN CERAMIC TILES.

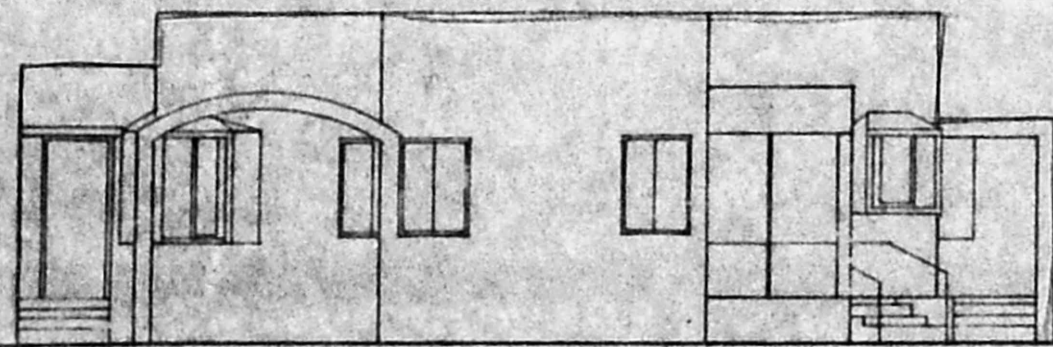

FRONT ELEVATION

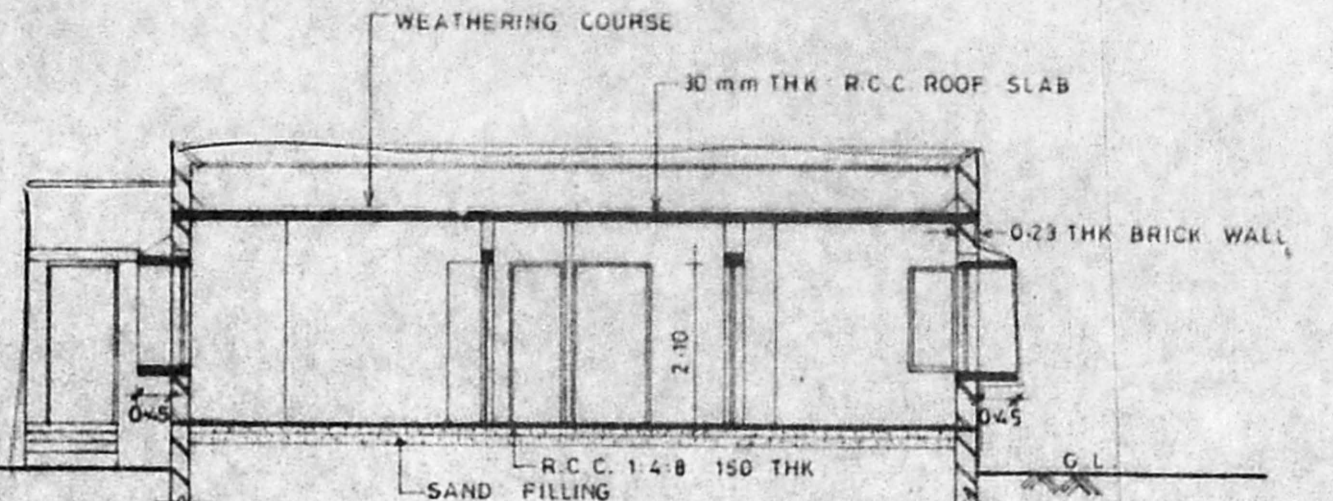

SECTION ON A-A

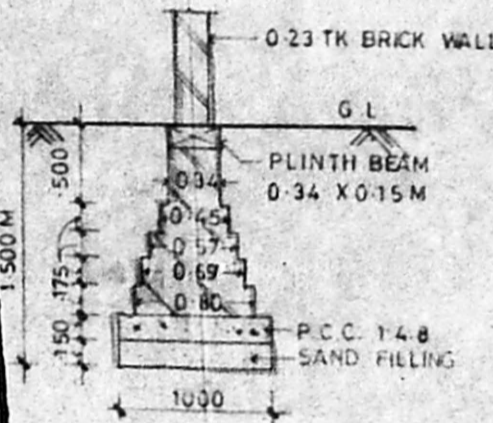

FOUNDATION DETAIL

A/23988/573/96
 Planning Permit No. 36
APPROVED
 SUBJECT TO THE CONDITIONS IN THIS OFFICE LETTER.
 No. A/25296/96 Dated 22.11.96
 o/c S. S. S.
 FOR MEMBER SECRETARY
 STATE MADRAS METROPOLITAN DEVELOPMENT AUTHORITY
 MADRAS 600 008.

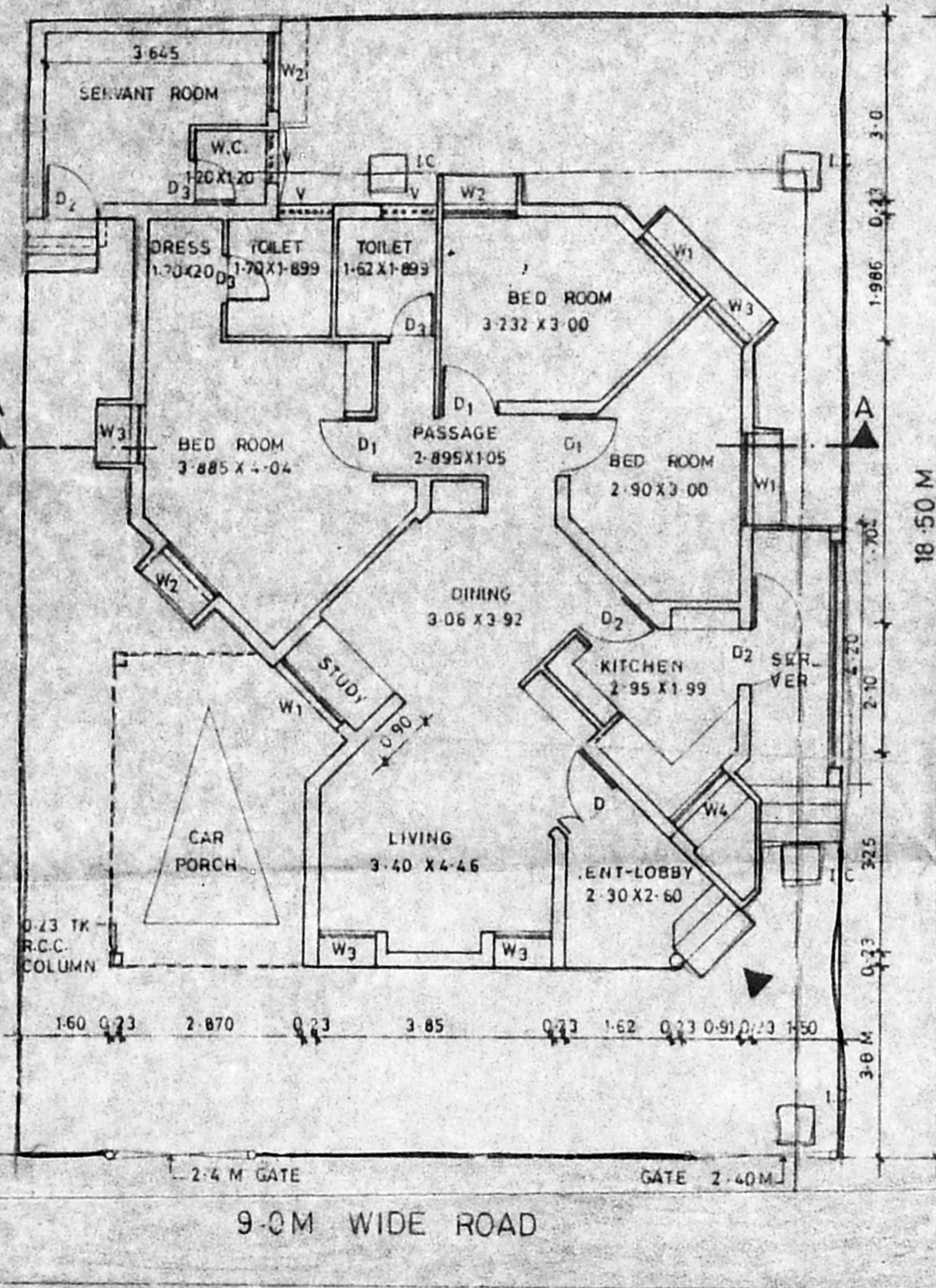
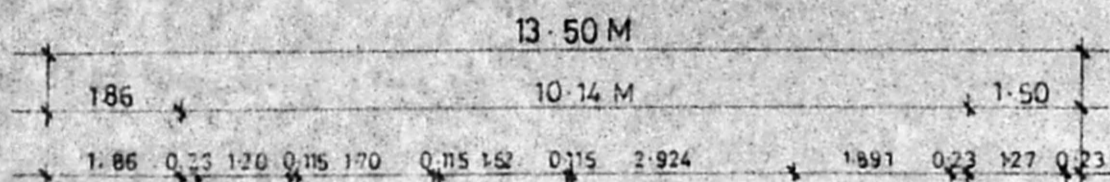

GROUND FLOOR PLAN

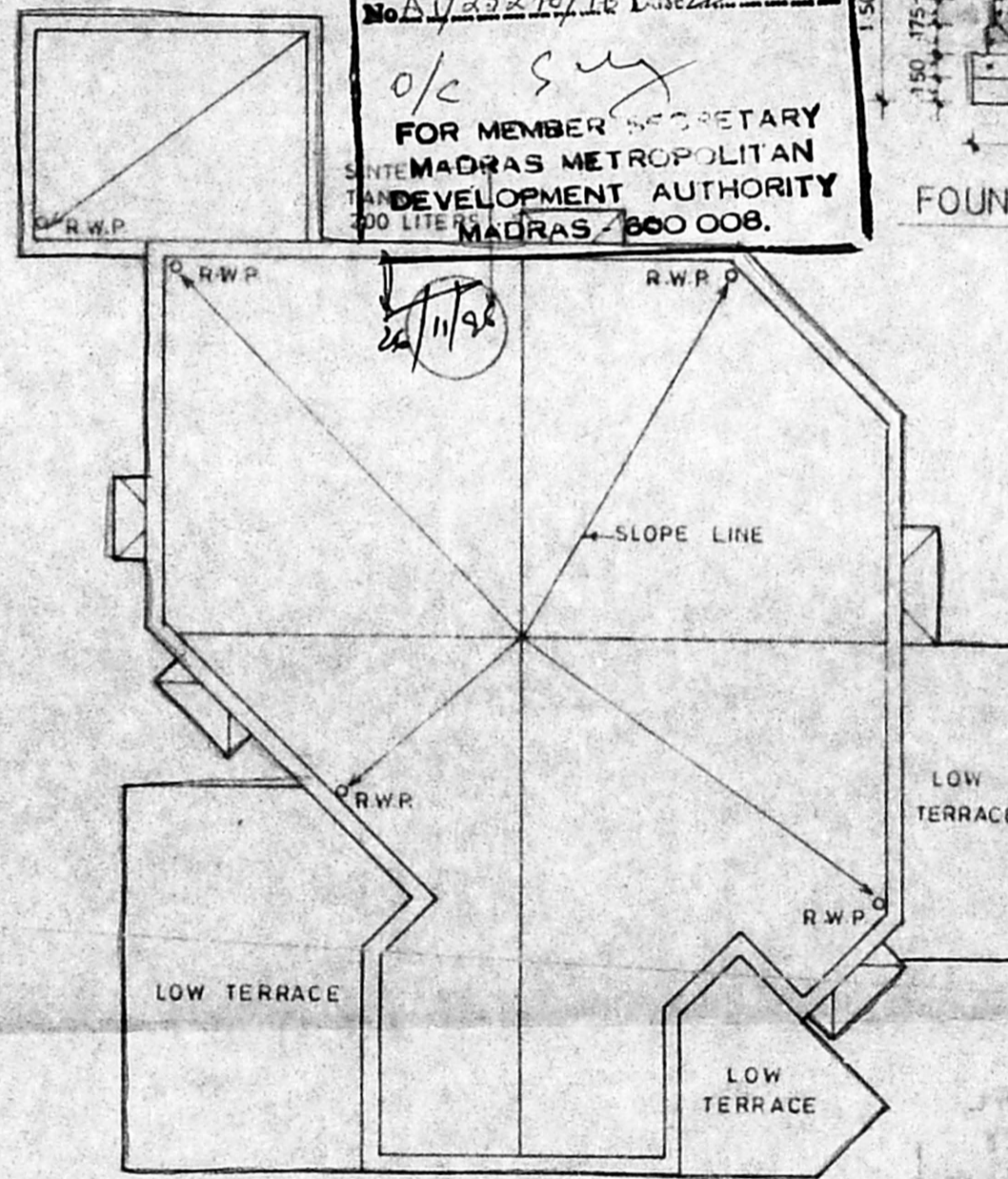

TERRACE PLAN

SCHEDULE OF JOINERY

SL No.	DESCRIPTION	SIZE IN M
D	T.W. FRAME FLUSH SHUTTERS	1.20 x 2.10
D1	DO	1.05 x 2.10
D2	DO	0.90 x 2.10
D3	DO	0.75 x 2.10
W1	STEEL CASEMENT WITH GLASS SHUTTERS	1.50 x 1.35
W2	DO	1.20 x 1.35
W3	DO	0.90 x 1.35
W4	DO	1.20 x 0.90
V	GLASS LOUVERS	0.90 x 0.60

AREA STATEMENT

PLOT AREA = 13.5 x 18.5 M = 249.75 Sq.m

	SQ. M	SQ. FT
MAIN BUILDING	117.32	1252.18
SERVANT ROOM	12.32	132.54
CAR PORCH	15.97	171.80
TOTAL	145.61	1560.52

COLOUR INDEX

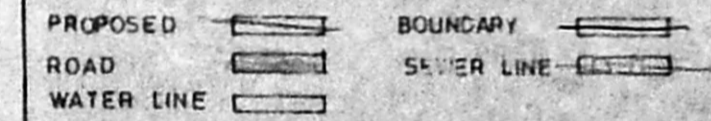

PROPOSED PLAN OF OFFICER'S QUARTERS AT No. 143 MADAMBAKKAM VILLAGE, SAJAPET TALUK, CHENGAI M.G.R. DISTRICT IN S.No. 764/1&2 AND PLOT No. 36

ALL DIMENSIONS ARE IN M
 JUN 51 N.S. DATE 6-8-95
 SCALE 1:100
 OWNER
 (NNS Manian)
 Commander
 D G AFNH
 ARCHITECT

B. CHAKRAPANI, A.B.I.A., A.I.A., CA/75/975 LIA 896
B. CHAKRAPANI & SONS
 ARCHITECTS & ENGINEERS
 17-A, JAGADESWAR STREET
 T. NAGAR, MADRAS - 600 017
 TEL - 4340366